

East Sussex MSK Community Partnership

You will be visiting our MSK community clinic located at:

Horder Healthcare Seaford
Sutton Road
Seaford
East Sussex
BN25 1SS

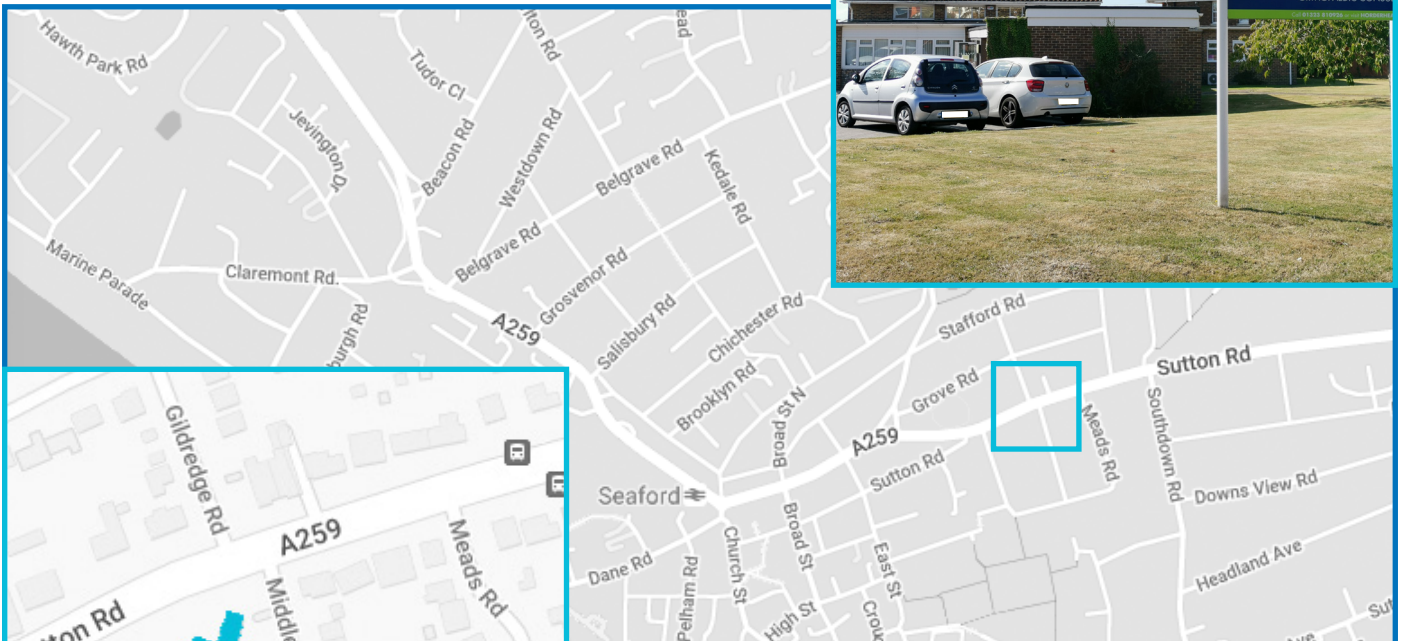

<https://eastsussexmsk.nhs.uk>



esht.esmskcontact@nhs.net



0300 131 5225 (option 2)

How to find us:

We are located on the corner of Sutton Road (A259) and Middle Furlong.

By bus:

There are several bus routes that drop you within a short walking distance of the clinic. The nearest bus stops are 'War Memorial' and 'Sutton Rd.'

By car:

There is easy access from the free on-site car park including two dedicated disabled visitor spaces and plenty of free on-street parking. We are located in a residential area and ask that all visitors are considerate of the surrounding residents.

By train:

The nearest train station is Seaford Train Station, which is just under 0.5 miles away. You can follow the main road for a short walk, or bus journey to the above noted stations.